

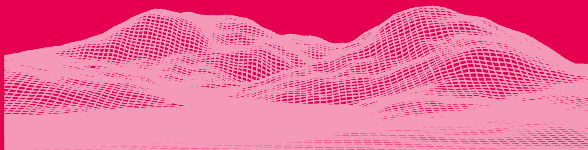

SONIC  
MIGHTY

14K

REVO



**Dear User,**

Thank you for joining us. Please read the Sonic Mighty Revo manual thoroughly and follow the instructions step by step to get the best printing experience.

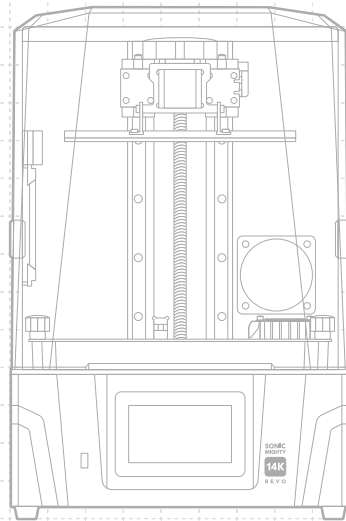



Please scan the QR code for  
the Sonic Mighty Revo user manual in  
other languages.

01 Key Notes Before Start	03
02 Introduction	04
03 Prepare Your 3D Printer	06
· Initial Setup	06
· Auto Leveling	06
· Z-Axis Calibration	07
· Z-Slider	07
· Preheat	08
· Residue Detection	08
· Failure Detection	08
04 Prepare Your Print File	09
05 Internet Connection	09
06 File Transfer	10
07 First Test Print	11
08 Remote Control App - Phrozen GO	11

# 01 Key Notes Before Start

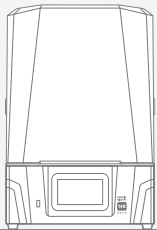

## Stable Printing Environment

Store your 3D printer in a dry and well-ventilated environment. Place it on a flat surface and avoid direct sunlight exposure.

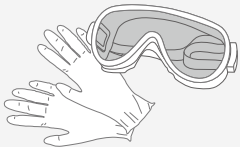

## Protective Measures

When handling resins or prints, please wear Personal Protective Equipment such as gloves, masks, protective goggles, and long-sleeved clothes.

## Maintenance

### Clean the Z-Axis

First, wipe the ball screw with Lint Free Wipes. Then, apply a thin layer of lithium-based lubricant so that it whirls smoothly.

### Clean the 3D Printer

Use 95% alcohol and Lint Free Wipes to carefully clean the printer, resin vat, and the building plate.

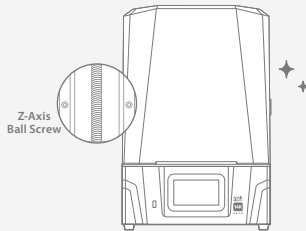

## 02 Introduction

### Printer Parts

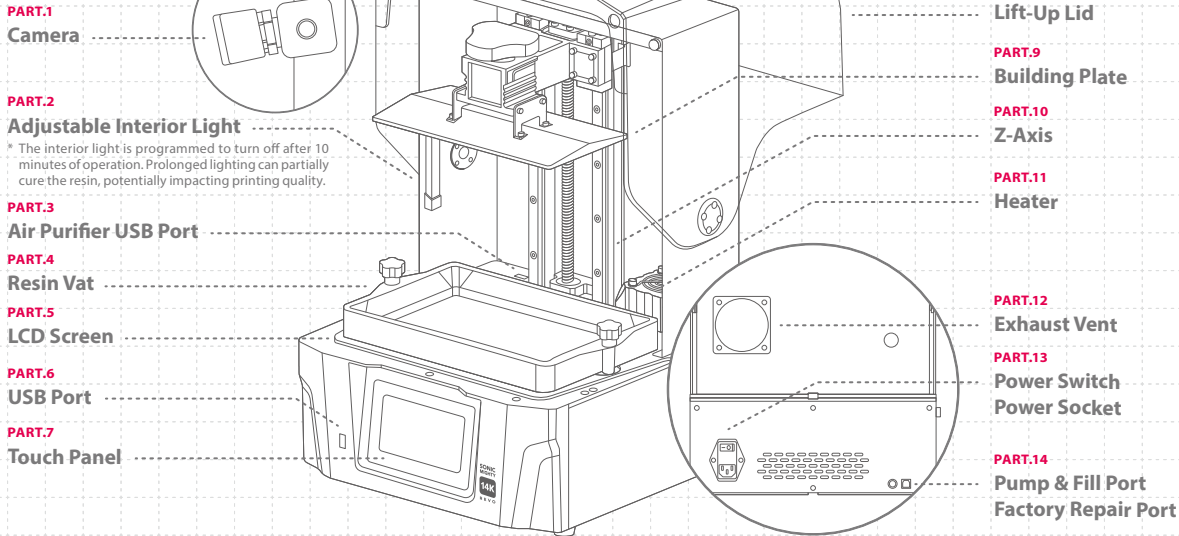

## The Toolbox



Warranty Card



PIXUP Card



Chitubox Pro  
Gift Card



Gloves



AC Cable Standards  
1.5 m EU/US



Plastic Funnel



Metal Scraper



Plastic Scraper



Allen Wrenches Set



USB Stick



Air Purifier

## Operation

System	Phrozen OS
Operation	5 inch Touch Panel
Slicer Software	CHITUBOX V1.9.6 and above ( Or others )
Connectivity	USB   Wi-Fi
Built-in Memory	8.0 GB

## Printing Specifications

Technology	Resin 3D Printer - LCD Type
Light Source	Linear Projection LED Module
XY Resolution	16.8 x 24.8 $\mu\text{m}$
Layer Thickness	0.01 - 0.30 mm
Avg. Printing Speed	450 layers / hr
Compatible File Format	.CTB / .PRZ
Power Requirement	100-240V AC ; 50-60Hz

## Hardware Specifications

Printer Size	35.3 x 34.5 x 51.7 cm
Printing Volume	22.3 x 12.6 x 23.5 cm
Printer Weight	18 kg

\* All specifications were tested in a laboratory and are subject to change without prior notice. For the latest update, please refer to Phrozen's official website.

\* The included power cord set packaged with the main unit cannot be used with electrical equipment other than the specified device.

# 03 Prepare Your 3D Printer

## Initial Setup

Please follow the instructions on the screen to set up your printer and ensure its functionality:

- 1 Language selection
- 2 Printer Naming
- 3 Wi-Fi Connection
- 4 LCD Tests
- 5 Auto Leveling
- 6 Test Print

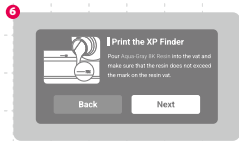

\* If you have missed the initial setup, go to the gear icon "Setting" > "System" > find "Initial Setup" to revisit the tutorial.

## Auto Leveling

On the left side of the menu, find "Tools" > "Z-Axis Control" > and tap "Auto Leveling" in the upper left corner.

Follow the instructions on the screen to perform "Auto Leveling":

- 1 Remove the resin vat, install the building plate and tighten the thumb screw, and place a sheet of A4 paper on the LCD.
- 2 Wait for the plate to ascend to the top and descend to the bottom after triggering the actuators.
- 3 Follow the prompt to pull on the paper. Friction should be equal in all four corners. You can adjust accordingly using the Z-Offset if the paper is too loose or too tight.
- 4 Tap "Next" to finish the Auto Leveling.

\* Please perform "Z-Axis Calibration" if you have changed the building plate, the Z-axis, the LCD panel, or added an LCD screen protector.

## Z-Axis Calibration

On the left side of the menu, find "Tools" > "Z-Axis Control" > tap "Auto Leveling" in the upper left corner > choose "Z-Axis Calibration". Follow the instructions on the screen to perform "Z-Axis Calibration":

- 1 Remove the resin vat and place a sheet of A4 paper on the LCD.
- 2 Wait for the Z-axis to ascend to the top.
- 3 Install the building plate and tighten the thumb screw. At the same time, loosen the four calibration screws at the side of the plate.
- 4 Wait for the plate to descend to the bottom, and tighten the four screws diagonally while pressing gently on the plate.
- 5 The friction should be equal in all four corners when pulling. Use the Z-Offset to adjust if the paper is too tight or too loose.
- 6 Tap "Next" and wait for the plate to ascend to the top again to finish the calibration process.

**A** Thumb Screw

**B** Calibration Screws

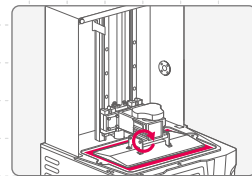
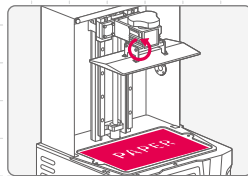
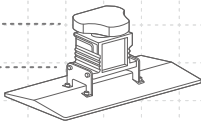

## Z-Slider

To use this function, make sure to "Move Z-Axis to Top" whenever the printer is restarted to register the top point.

Auto-Leveling

Move to Z-Axis top Position

Units of Movement

Z-Axis Adjustment

Slider



## Preheat

Enabling this feature will activate the heater for a set amount of time after selecting the print file. Printing at a stable and ideal temperature will increase the printing quality.

\* Printing will start after the chosen preheat time is completed.

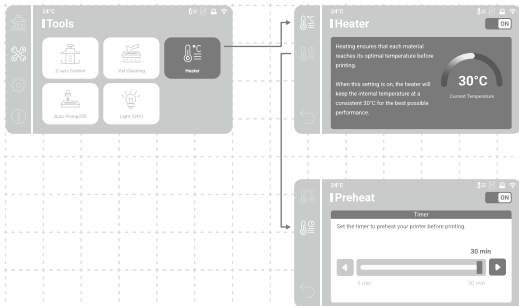

## Residue Detection

Enabling this feature the printer will monitor for any solid residue between the resin vat and the building plate when first descending. Printing will be terminated when such residue is detected.

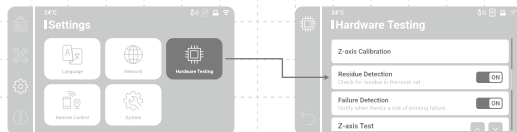

## Failure Detection

Enabling this feature the printer will monitor the release status of cured resin during printing. A warning message will appear on the screen when consecutive releasing errors are detected.

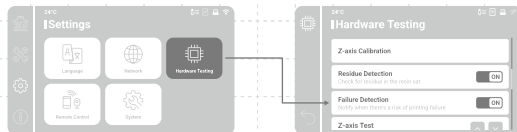



## 04 Prepare Your Print File

The Sonic Mighty Revo supports both .CTB and .PRZ file formats. Use slicer software to turn .STL and .OBJ files into .CTB or .PRZ files.

### Convert .STL / .OBJ File to .CTB / .PRZ File

- 1 Import .STL or .OBJ files into the slicer software, and add supports to your models to secure them to the building plate.
- 2 Choose the "Sonic Mighty Revo" printer in the slicer. Set the resin parameters according to your resin and slice.
- 3 After the slicing is completed, save it as a .CTB or .PRZ file and the file are ready to be printed.

### Test Files for Your First Print

- 1 The USB included in the tool box contains both .STL and .CTB files of two test models: "Phrozen\_test" and "Phrozen\_XP\_Finder".
- 2 You can directly print the .CTB files in the USB with Aqua-Gray 8K Resin. If you are printing with other resins, slice the .STL files with the compatible parameter settings required for your resin.



Slicer Software



Supports Tutorial



Resin Parameters



Learn and Download  
Phrozen\_XP\_Finder

## 05 Internet Connection

### Wi-Fi Network Connection

- 1 In "Settings", find "Network" to connect your printer to a Wi-Fi network.
- 2 Once the connection is established, the printer's IP address will display on top of the interface.



# 06 File Transfer

You can use a USB drive to import files to your Sonic Mighty Revo and utilize the 8 GB internal storage space to store print files.

## File Transfer via USB

- 1 After storing the .CTB or .PRZ files into the USB, plug it into the printer.
- 2 In "Printing" > choose "USB" > find your desired file > tap "Print".

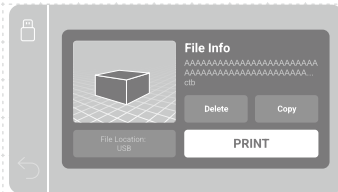
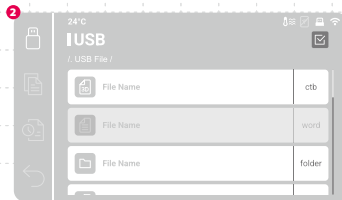
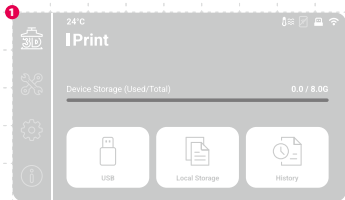

## 07 First Test Print

After conducting the Z-Axis calibration or Auto-Leveling, and LCD test, you can now perform your first test print.

- 1 Tighten the screws on your resin vat and building plate. Make sure the building plate and resin vat are clean from any debris.
- 2 Shake the resin bottle for 1 minute. Pour the resin into the vat without exceeding the maximum mark.
- 3 Insert the USB, find the test file named "Phrozen\_XP\_Finder\_Mighty14KRevo\_AQ8K.ctb" and start printing it with Aqua-Gray 8K resin.
- 4 While printing, please keep the lid closed to prevent light exposure that may affect your prints.
- 5 Once printing is complete, carefully remove the building plate and use a metal scraper to carefully remove your print.
- 6 Use a 95% sanitizing alcohol or Washing Station to clean your printed models. After it's fully dry, post-cure your models with a Curing Station.

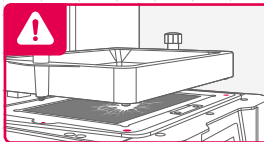

**NOTICE:** When installing the resin vat, please align the screws at the bottom of the resin vat with the platform grooves to avoid damage caused by the screws scratching the LCD panel.

## 08 Remote Control App - Phrozen GO

Phrozen GO is a mobile application designed for Phrozen printer users, so you can always check on your Phrozen 3D printers wherever you are. Please scan the QR Code to access the Phrozen GO tutorial.



Android



iOS



## After-Sales Service & Warranty

- Phrozen offers a one-year warranty for all parts, excluding consumable components such as the LCD screen and PFA (nFEP) vat film.
- Sonic Mighty Revo LCD screen is covered under a 3-month warranty. Please note that this warranty does not cover any damages caused by human factors.
- If you encounter any difficulties, please scan the QR code to contact us.



Contact us !



# Congratulations!

You have just completed your first run.  
We hope you've had a great experience!

Please follow Phrozen's social media accounts  
and subscribe to our YouTube channel to learn  
more about printing tips and share information  
with the community.



Facebook



Facebook Group



YouTube



Instagram